

AGORA SH ESQUIRE
CREAM SHI329



AGORA SH ESQUIRE
BONE SHI326



AGORA SH ESQUIRE
MARBLE SHI333



AGORA SH ESQUIRE
FOSSIL SHI331

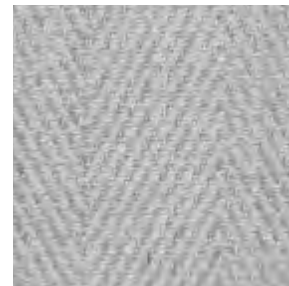

AGORA SH ESQUIRE
PEARL SHI339

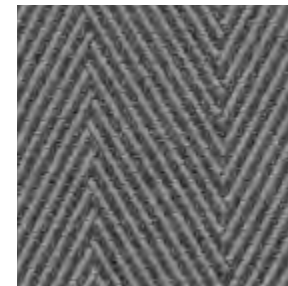

AGORA SH ESQUIRE
GREY SHI332

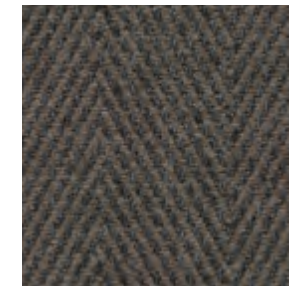

AGORA SH ESQUIRE
MOKA SHI335



AGORA SH ESQUIRE
COCONUT SHI328

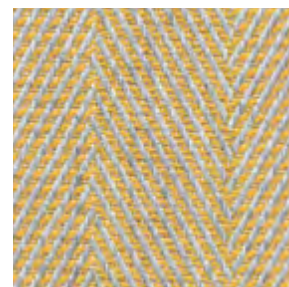

AGORA SH ESQUIRE
MUSTARD SHI336

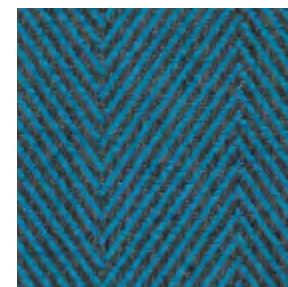

AGORA SH ESQUIRE
BOMBAY SHI325

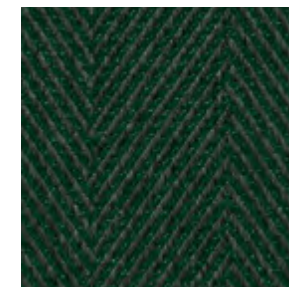

AGORA SH ESQUIRE
EMERALD SHI330

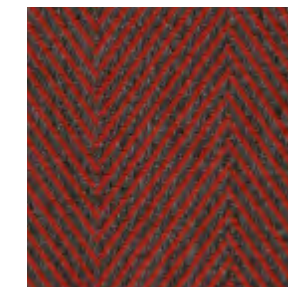

AGORA SH ESQUIRE
BRASSERIE SHI327

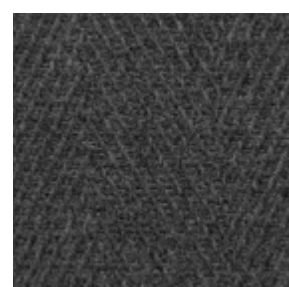

AGORA SH ESQUIRE
MICA SHI334

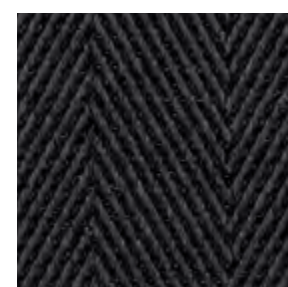

AGORA SH ESQUIRE
ONYX SHI338

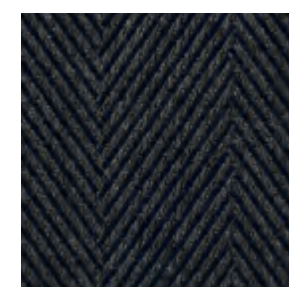

AGORA SH ESQUIRE
NAVY SHI337

Composition / Composición

100% Solution Dyed Acrylic

Width / Ancho

160cm

Weight / Peso

420gm/m²

Length of rolls / Longitud de las piezas

30ml

Finish / Acabado

Water repellent, antistain treatment,
Safe Home™ finish

**Colour fastness to rubbing /
Solidez a las tinturas al frote**

4-5/5

**Colour fastness to chlorinated water /
Solidez a las tinturas al agua clorada**

5/5

**Determination of the tear resistance /
Resistencia al desgarro**

Warp / Urdimbre 130 N

Weft / Trama 170 N

Breaking Strength / Resistencia a la rotura

Warp / Urdimbre 1800 N

Weft / Trama 2400 N

Resistance to pilling / Resistencia al pilling

4-5/5

Spray test/ Test de spray

4/5

**Abrasion resistance (Martindale) /
Resistencia a la abrasión (Martindale)**

40000 rubs/ciclos

Cleaning instructions / Manutención



Applications / Aplicaciones

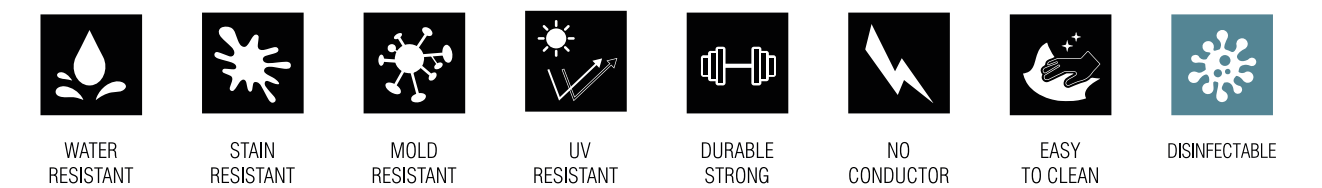

Qualities / Cualidades

